

<b>Patient Name</b>	Mrs. KHUSHBU	<b>Client Name</b>	Chiranjivi Diagnostic Jharsa	<b>Specimen Received</b>	29/03/2019
<b>Age/Sex</b>	39 Years/Female	<b>Client Code</b>	MOLQ1082CM	<b>Specimen Type</b>	Tissue
<b>Patient ID</b>	011903290059	<b>Ref. Doctor</b>		<b>Collection Date</b>	29/03/2019
<b>Specimen ID</b>	MOLQ/B-534/19			<b>Report Date</b>	02/04/2019

## SURGICAL PATHOLOGY REPORT

### Right Tubal Ectopic Pregnancy

#### DIAGNOSIS

**ECTOPIC PREGNANCY**

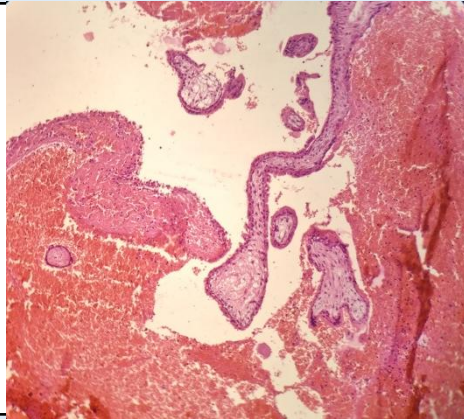

#### SPECIMEN

Right Tubal Ectopic Pregnancy

#### GROSS

Received 1.5x2cm greyish white tissue piece. Cut section shows blood clot.

#### Microscopy

Section examined shows tubal lining epithelium with blood clot. No trophoblastic cells and no villi seen.

**Note :** All biopsy specimen will be stored for 15 (fifteen)days, block and slides for 5(five) years only from the time of receipt at the laboratory. No request ,for any of the above ,will be entertained after the due date.

**Gulshan Yadav, MD  
Consultant Pathologist**

#### Reference

- i) Rosai and Ackerman's Surgical Pathology.
- ii) Modern Surgical Pathology.

*Report generated at MolQ Laboratory, Gurgaon*