

Patient Name	Mrs. MITHLESH DEVI	Client Name	Accurate Path (C), Agra	Specimen Received	29/03/2019
Age/Sex	40 Years/Female	Client Code	MolQ1671CM	Specimen Type	Tissue
Patient ID	011903290010	Ref. Doctor		Collection Date	29/03/2019
Specimen ID	MOLQ/B-533/19			Report Date	02/04/2019

SURGICAL PATHOLOGY REPORT

Uterus

DIAGNOSIS

CHRONIC CERVICITIS.

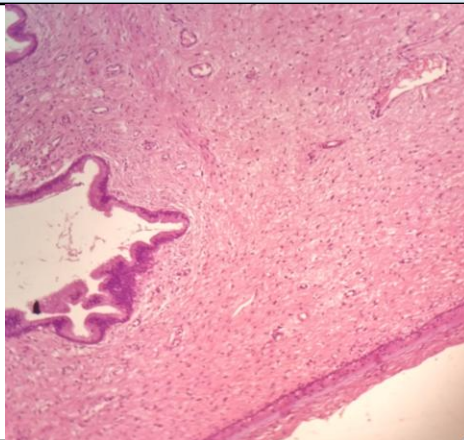

SPECIMEN

Uterus

GROSS

Received 9x5.8 cm uterus with cervix already cut open with bilateral adnexa, ovary measuring 2x2 cm, 3x3 cm (cut section shows clear fluid).

Microscopy

Section examined shows

1. Endometrium with proliferative phase
2. Myometrium with muscle bundles
3. Cervix with mononuclear inflammatory cells
4. Ovary with simple cyst and tube unremarkable
5. Other ovary with simple cyst and tube unremarkable

Note : All biopsy specimen will be stored for 15 (fifteen) days, block and slides for 5 (five) years only from the time of receipt at the laboratory. No request, for any of the above, will be entertained after the due date.

Reference

- i) Rosai and Ackerman's Surgical Pathology.
- ii) Modern Surgical Pathology. *Report generated at MolQ Laboratory, Gurgaon*

Gulshan Yadav, MD
Consultant Pathologist