

<b>Patient Name</b>	<b>Mrs. SAVITRI DEVI</b>	<b>Client Name</b>	Accurate Path (C), Agra	<b>Specimen Received</b>	29/03/2019
<b>Age/Sex</b>	40 Years/Female	<b>Client Code</b>	MolQ1671CM	<b>Specimen Type</b>	Tissue
<b>Patient ID</b>	011903290008	<b>Ref. Doctor</b>	DR JYOTI GUPTA (MD)	<b>Collection Date</b>	29/03/2019
<b>Specimen ID</b>	MOLQ/B-531/19			<b>Report Date</b>	02/04/2019

## SURGICAL PATHOLOGY REPORT

Uterus

### DIAGNOSIS

**LEIOMYOMA**

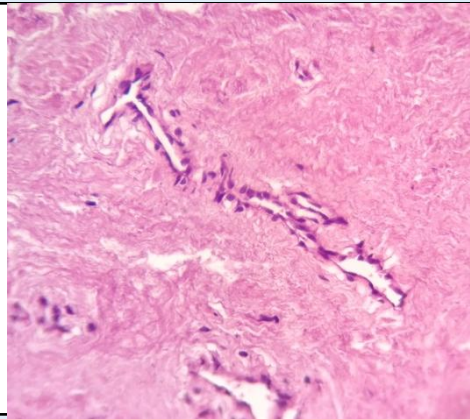

#### SPECIMEN

Uterus

#### GROSS

Received 8X6 cm uterus with cervix already cut open with two fibroids measuring 2.5x2 cm, 2.8x2.3 cms with unilateral tube and bilateral ovary measuring 2.8x2.1 cm (straw colored fluid),

#### Microscopy

Section examined shows  
 Endometrium with proliferative phase  
 Myometrium with muscle bundles  
 Cervix with mononuclear inflammatory cells  
 Both fibroids wit interlacing muscle bundles  
 Ovary with simple cyst and tube unremarkable  
 Other ovary unremarkable

**Note :** All biopsy specimen will be stored for 15 (fifteen)days, block and slides for 5(five) years only from the time of receipt at the laboratory. No request ,for any of the above ,will be entertained after the due date.

**Gulshan Yadav, MD**  
**Consultant Pathologist**

#### Reference

- i) Rosai and Ackerman's Surgical Pathology.
- ii) Modern Surgical Pathology.

*Report generated at MolQ Laboratory, Gurgaon*