

Patient Name	Mrs. SAVITA	Client Name	Civil Hospital-P	Specimen Received	28/03/2019
Age/Sex	45 Years/Female	Client Code	MolQ1681P	Specimen Type	Tissue
Patient ID	011903280342	Ref. Doctor		Collection Date	28/03/2019
Specimen ID	MOLQ/B-528/19			Report Date	02/04/2019

SURGICAL PATHOLOGY REPORT

Uterus

DIAGNOSIS

CHORNIC CERVICITIS

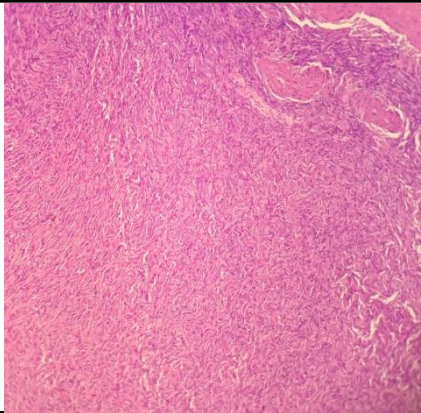

SPECIMEN

Uterus

GROSS

Received 10x7 cm uterus with cervix with bilateral adnexa. Ovary size measuring 3x2cm, 3x2.2 cms.

Microscopy

Section examined shows

1. Endometrium with Proliferative phase
2. Myometrium with muscle bundles
3. Cervix with mononuclear inflammatory cells
4. Ovary and tube unremarkable
5. Other ovary and tube unremarkable
- 6.

Note : All biopsy specimen will be stored for 15 (fifteen)days, block and slides for 5(five) years only from the time of receipt at the laboratory. No request ,for any of the above ,will be entertained after the due date.

**Gulshan Yadav, MD
Consultant Pathologist**

Reference

- i) Rosai and Ackerman's Surgical Pathology.
- ii) Modern Surgical Pathology.

Report generated at MolQ Laboratory, Gurgaon