

Patient Name	Mrs. HASINA	Client Name	City Diagnostics Center, Mewat	Specimen Received	27/03/2019
Age/Sex	59Years/Female		Tauru	Specimen Type	Tissue
Patient ID	011903270323	Client Code	MolQ1590P	Collection Date	27/03/2019
Specimen ID	MOLQ/B-523/19	Ref. Doctor		Report Date	01/04/2019

SURGICAL PATHOLOGY REPORT

Uterus

DIAGNOSIS

LEIOMYOMA

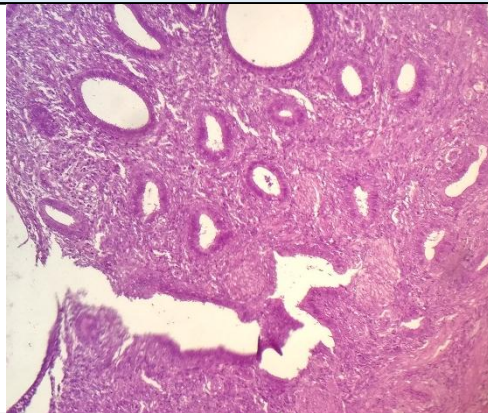

SPECIMEN

Uterus

GROSS

Received 9x5 cm uterus with cervix with 8x7 cm fibroid and unilateral tube. Cut section shows multiple fibroids 4x3 cm and 2x2 cms obliterating the endometrial cavity.

Microscopy

Section examined shows

1. Cervix with mononuclear inflammatory cells
2. Fibroid with interlacing muscle bundles
3. Tube is unremarkable

Note : All biopsy specimen will be stored for 15 (fifteen) days, block and slides for 5 (five) years only from the time of receipt at the laboratory. No request, for any of the above, will be entertained after the due date.

Reference

- i) Rosai and Ackerman's Surgical Pathology.
- ii) Modern Surgical Pathology.

Gulshan Yadav, MD
Consultant Pathologist