

| | | | | | |
|---------------------|----------------|--------------------|------------------|--------------------------|------------|
| Patient Name | Mrs. SHAKUNTLA | Client Name | Civil Hospital-P | Specimen Received | 27/03/2019 |
| Age/Sex | 42 YRS/F | Client Code | | Specimen Type | Tissue |
| Patient ID | 011903270303 | Ref. Doctor | | Collection Date | 27/03/2019 |
| Specimen ID | MOLQ/B-524/19 | | | Report Date | 01/04/2019 |

SURGICAL PATHOLOGY REPORT

Uterus

DIAGNOSIS

LEIOMYOMA

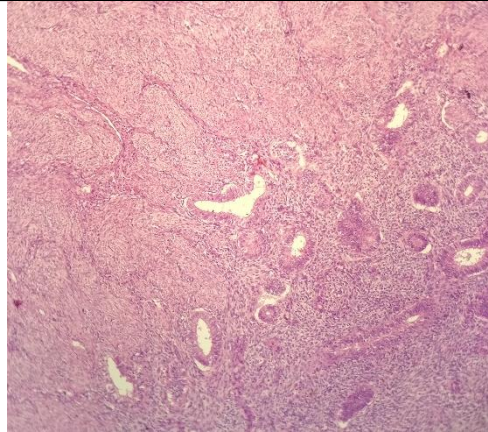

SPECIMEN

Uterus

GROSS

Received 10x8 cm uterus with cervix with bilateral adnexa, ovaries measuring 3x3 cm, 2.5x2 cms. Cut section shows fibroids (multiple) obliterating the endometrial cavity measuring 4x3 cm, 3x3 cms. greyish white tissue piece.

Microscopy

Section examined shows

1. Endometrium with proliferative phase
2. Myometrium with muscle bundles
3. Cervix with mononuclear inflammatory cells
4. Fibroid with interlacing muscle bundles
5. Ovary and tube unremarkable
6. Other ovary with luteal cyst and tube unremarkable

Note : All biopsy specimen will be stored for 15 (fifteen) days, block and slides for 5 (five) years only from the time of receipt at the laboratory. No request, for any of the above, will be entertained after the due date.

Reference

- i) Rosai and Ackerman's Surgical Pathology.
- ii) Modern Surgical Pathology. Report generated at MolQ Laboratory, Gurgaon

Gulshan Yadav, MD
Consultant Pathologist