

Patient Name	Mrs. LATA	Client Name	Civil Hospital-P	Specimen Received	27/03/2019
Age/Sex	47 Years/Female	Client Code		Specimen Type	Tissue
Patient ID	011903270286	Ref. Doctor		Collection Date	27/03/2019
Specimen ID	MOLQ/B-525/19			Report Date	01/04/2019

SURGICAL PATHOLOGY REPORT

Uterus

DIAGNOSIS

LEIOMYOMA

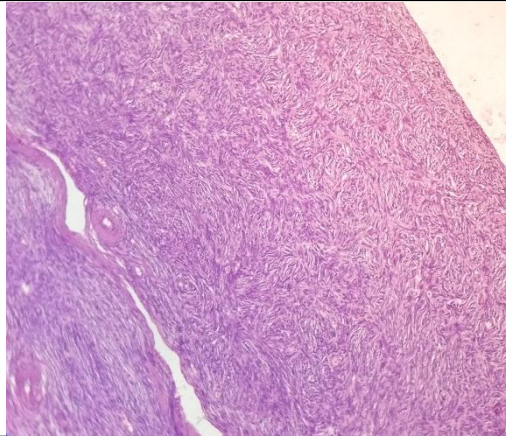

SPECIMEN GROSS

Uterus Received 13x9 cm uterus with cervix with bilateral adnexa. Ovary measuring 2x2cm, 2x2 cm. Cut section shows 5x4 cm large fibroid obliterating the endometrial cavity.

Microscopy

Section examined shows

1. Endometrium with proliferative phase
2. Myometrium with muscle bundles
3. Cervix with mononuclear inflammatory cells
4. Fibroid with interlacing muscle bundles
5. Ovary with luteal cyst and tube unremarkable
6. Ovary with luteal cyst and tube unremarkable

Note : All biopsy specimen will be stored for 15 (fifteen) days, block and slides for 5 (five) years only from the time of receipt at the laboratory. No request, for any of the above, will be accepted after the due date.

Reference

- i) Rosai and Ackerman's Surgical Pathology.
- ii) Modern Surgical Pathology. *Report generated at MolQ Laboratory, Gurgaon*

Gulshan Yadav, MD
Consultant Pathologist