

Patient Name	Mrs. KAMLESH	Client Name	Civil Hospital-P	Specimen Received	27/03/2019
Age/Sex	40 Years/Female	Client Code		Specimen Type	Tissue
Patient ID	011903270265	Ref. Doctor		Collection Date	27/03/2019
Specimen ID	MOLQ/B-526/19			Report Date	01/04/2019

SURGICAL PATHOLOGY REPORT

Gall Bladder

DIAGNOSIS

CHOLECYSTITIS AND CHOLELITHIASIS

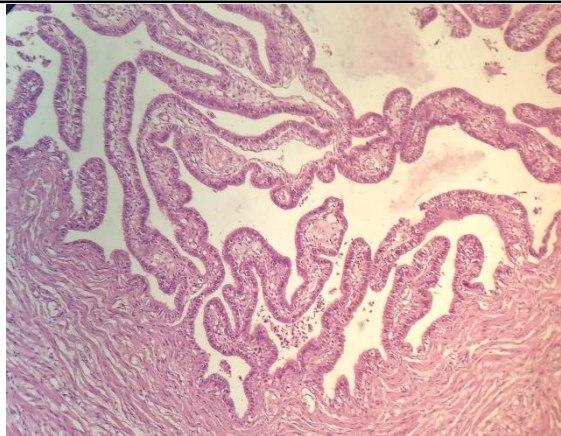

SPECIMEN

Gall Bladder

GROSS

Received 6.5x2.8 cm long gall bladder. Cut section shows stones.

Microscopy

- Section examined shows ulcerative mucosa and Rokitansky-Aschoff sinuses (irregularly shaped tubular structures lined by cuboidal lining epithelium with round to oval nucleus) with fibrocollagenous tissue, calcifications and inflammatory cells (lymphocytes).

Note : All biopsy specimen will be stored for 15 (fifteen) days, block and slides for 5 (five) years only from the time of receipt at the laboratory. No request, for any of the above, will be entertained after the due date.

Reference

- Rosai and Ackerman's Surgical Pathology.
- Modern Surgical Pathology. Report generated at MolQ Laboratory, Gurgaon

Gulshan Yadav, MD
Consultant Pathologist