

Patient Name	Ms. FIRDOUSA W.O	Client Name	Patients Care Clinical Laboratory	Specimen Received	27-Mar-2019
	GULZAR AH		Jammu & Kashmir	Specimen Type	Tissue
Age/Sex	35/F	Client Code	MolQ1839P	Collection Date	27-Mar-2019
Patient ID	011903260051	Ref. Doctor	S H SEER OPD	Report Date	30-Mar-2019
Specimen ID	MOLQ/B-517/19				

SURGICAL PATHOLOGY REPORT

GALL BLADDER.

DIAGNOSIS

CHOLECYSTITIS AND CHOLELITHIASIS

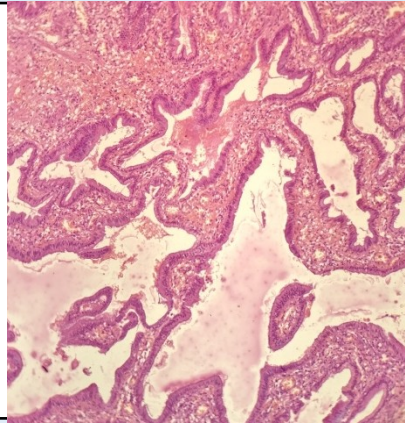

SPECIMEN

Gall Bladder.

GROSS

Received 6.9x2.9 cm long gall bladder. Cut section shows stones.

Microscopy

- Section examined shows ulcerative mucosa and Rokitansky-Aschoff sinuses (irregularly shaped tubular structures lined by cuboidal lining epithelium with round to oval nucleus) with fibro collagenous tissue, calcifications and inflammatory cells (lymphocytes).

Note : All biopsy specimen will be stored for 15 (fifteen) days, block and slides for 5 (five) years only from the time of receipt at the laboratory. No request ,for any of the above will be entertained after the due date.

Reference

- Rosai and Ackerman's Surgical Pathology.
- Modern Surgical Pathology.

Gulshan Yadav, MD
Consultant Pathologist