

<b>Patient Name</b>	Mrs. FATIMA	<b>Client Name</b>	Chauhan Hospital, Gurgaon	<b>Specimen Received</b>	27-Mar-2019
<b>Age/Sex</b>	65/Female	<b>Client Code</b>	MOLQ1020P	<b>Specimen Type</b>	Tissue
<b>Patient ID</b>	011903270384	<b>Ref. Doctor</b>		<b>Collection Date</b>	27-Mar-2019
<b>Specimen ID</b>	MOLQ/B-522-19			<b>Report Date</b>	30-Mar-2019

## SURGICAL PATHOLOGY REPORT

Buccal Mucosa (Left) (Anterior)

### DIAGNOSIS

## ORAL SQUAMOUS CELL CARCINOMA

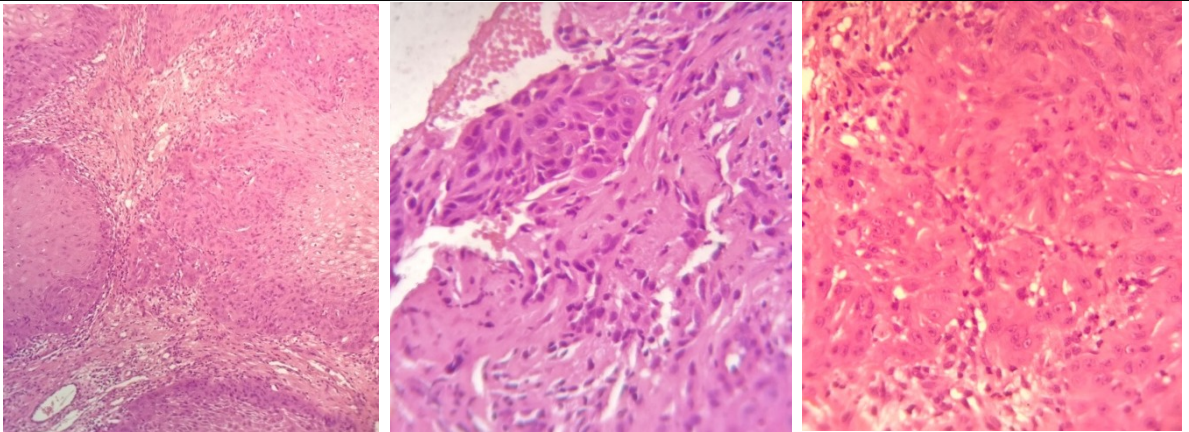

### SPECIMEN

Buccal Mucosa (Left) (Anterior)

### GROSS

Received tiny greyish white tissue piece, firm in consistency with irregular margins and shape.

### Microscopy

- Scanner View** reveals one bit of tissue with epithelium and connective tissue stroma.
- Low Power View** reveals non keratinized squamous lining epithelium with broad and wide rete pegs with dysplastic features like altered nuclear: cytoplasmic ratio, cellular Pleomorphism, hyperchromatism, dyskeratosis and mitotic activities overlying the connective tissue stroma. There is breach in the continuity of the basement membrane with tumor epithelial cells invading the connective tissue stroma in form of islands. Connective tissue stroma shows bundles of collagen fibers and inflammatory cells (chiefly composed of lymphocytes and plasma cells). Numerous endothelial lined capillaries of varying size and shape are evident.
- High Power View** confirms the above mentioned findings.

**Note :** All biopsy specimen will be stored for 15 (fifteen)days, block and slides for 5(five) years only from the time of receipt at the laboratory. No request ,for any of the above ,will be entertained after the due date.

### Reference

- Rosai and Ackerman's Surgical Pathology.
- Modern Surgical Pathology.
- Shafers 7<sup>th</sup> edition

**Tina Bhardwaj, MDS**  
Consultant Oral Histopathologist

**Gulshan Yadav, MD**  
Consultant Pathologist