

<b>Patient Name</b>	<b>Ms. RINKI-27487</b>	<b>Client Name</b>	Pushpanjali Hospital (Rewari)	<b>Specimen Received</b>	26/03/2019
<b>Age/Sex</b>	29 YRS/F			<b>Specimen Type</b>	Tissue
<b>Patient ID</b>	011903260492	<b>Client Code</b>	MolQ1789CM	<b>Collection Date</b>	26/03/2019
<b>Specimen ID</b>	MOLQ/B-509/19	<b>Ref. Doctor</b>	DR.KIRAN	<b>Report Date</b>	29/03/2019

## SURGICAL PATHOLOGY REPORT

# Bilateral Tubes

### DIAGNOSIS

**BILATERAL TUBES CONFIRMED AND UNREMARKABLE.**

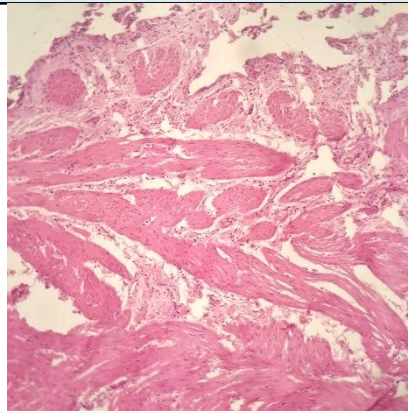

### SPECIMEN

Bilateral Tubes

### GROSS

Received bilateral tubes measuring 1x0.5 cm in the same container.

### Microscopy

1. Bilateral tubes confirmed and unremarkable.

**Note :** All biopsy specimen will be stored for 15 (fifteen) days, block and slides for 5 (five) years only from the time of receipt at the laboratory. No request, for any of the above, will be entertained after the due date.

### Reference

- i) Rosai and Ackerman's Surgical Pathology.
- ii) Modern Surgical Pathology.

A handwritten signature in black ink, appearing to read 'Gulshan', written over a light blue rectangular background.

**Gulshan Yadav, MD**  
Consultant Pathologist