

Patient Name	Mr. PAWAN 27575	Client Name	Pushpanjali Hospital (Rewari)	Specimen Received	26-Mar-2019
Age/Sex	35/M	Client Code	MolQ1789CM	Specimen Type	Tissue
Patient ID	011903260490	Ref. Doctor	DR.KULDEEP	Collection Date	26-Mar-2019
Specimen ID	MOLQ/B-508/19			Report Date	29-Mar-2019

SURGICAL PATHOLOGY REPORT

GALL BLADDER.

DIAGNOSIS

CHOLECYTITIS AND CHOLELITHIASIS

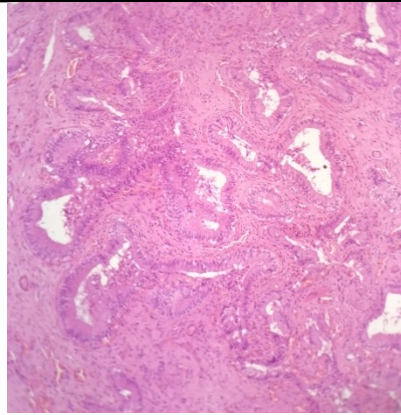

SPECIMEN

Gall Bladder.

GROSS

Received 7.8x2.3 cm long gall bladder. Cut section shows tiny stones..

Microscopy

- Section examined shows ulcerative mucosa and Rokitansky-Aschoff sinuses (irregularly shaped tubular structures lined by cuboidal lining epithelium with round to oval nucleus) with fibrocollagenous tissue, calcifications and inflammatory cells (lymphocytes).

Note : All biopsy specimen will be stored for 15 (fifteen) days, block and slides for 5 (five) years only from the time of receipt at the laboratory. No request ,for any of the above will be entertained after the due date.

Reference

- Rosai and Ackerman's Surgical Pathology.
- Modern Surgical Pathology.

Gulshan Yadav, MD
Consultant Pathologist