

Patient Name	Mrs. ANITA	Client Name	Civil Hospital-P	Specimen Received	26/03/2019
Age/Sex	22 YRS/F	Client Code	MolQ1681P	Specimen Type	Tissue
Patient ID	011903260154	Ref. Doctor		Collection Date	26/03/2019
Specimen ID	MOLQ/B-511/19			Report Date	29/03/2019

SURGICAL PATHOLOGY REPORT

Left Tubal Pregnancy

DIAGNOSIS

ECTOPIC PREGNANCY

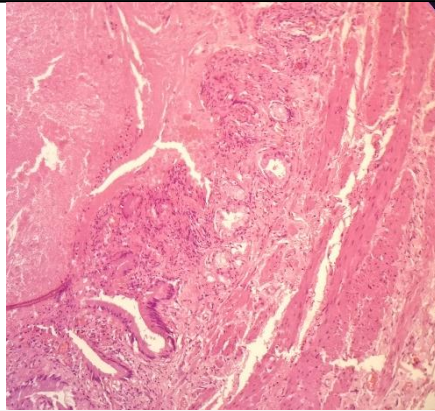

SPECIMEN

Left Tubal Pregnancy

GROSS

Received 3.5x2.3 cm long tube. Cut section blood clot.

Microscopy

- Section examined shows tubal lining epithelium with blood clot. No trophoblastic cells with no villi seen.

Note : All biopsy specimen will be stored for 15 (fifteen)days, block and slides for 5(five) years only from the time of receipt at the laboratory. No request ,for any of the above ,will be entertained after the due date.

Reference

- Rosai and Ackerman's Surgical Pathology.
- Modern Surgical Pathology.

Gulshan Yadav, MD
Consultant Pathologist