

<b>Patient Name</b>	<b>Mrs. SOBHA DEVI</b>	<b>Client Name</b>	Civil Hospital-P	<b>Specimen Received</b>	26/03/2019
<b>Age/Sex</b>	40 YRS/F			<b>Specimen Type</b>	Tissue
<b>Patient ID</b>	011903260151	<b>Client Code</b>	MolQ1681P	<b>Collection Date</b>	26/03/2019
<b>Specimen ID</b>	MOLQ/B-512/19	<b>Ref. Doctor</b>		<b>Report Date</b>	29/03/2019

**SURGICAL PATHOLOGY REPORT**

**Uterus**

**DIAGNOSIS**

**CHRONIC CERVICITIS**

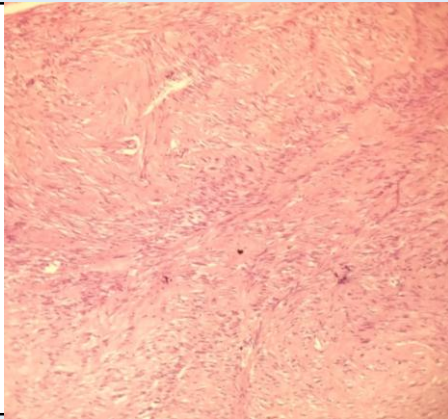

**SPECIMEN**

Uterus

**GROSS**

Received 9.6x5.4 cm uterus with cervix with unilateral tube.

**Microscopy**

Section examined shows

1. Endometrium with proliferative phase
2. Myometrium with muscle bundles
3. Cervix with mononuclear inflammatory cells
4. Tube is unremarkable

**Note :** All biopsy specimen will be stored for 15 (fifteen)days, block and slides for 5(five) years only from the time of receipt at the laboratory. No request ,for any of the above ,will be entertained after the due date.

**Reference**

- i) Rosai and Ackerman's Surgical Pathology.
- ii) Modern Surgical Pathology.

A handwritten signature in black ink, appearing to read 'Gulshan', written over a light blue rectangular background.

**Gulshan Yadav, MD  
Consultant Pathologist**