

Patient Name	Ms. SARA / BATAGUND	Client Name	Patients Care Clinical Laboratory,	Specimen Received	23-Mar-2019
Age/Sex	55/f		Jammu & Kashmir	Specimen Type	Tissue
Patient ID	011903230080	Client Code	MolQ1839P	Collection Date	23-Mar-2019
Specimen ID	MOLQ/B-487-19	Ref. Doctor	LIFE CARE CLI LAB OPD	Report Date	29-Mar-2019

SURGICAL PATHOLOGY REPORT

Left Infraclavicular Area (Sebaceous Cyst)

DIAGNOSIS

SEBACEOUS CYST

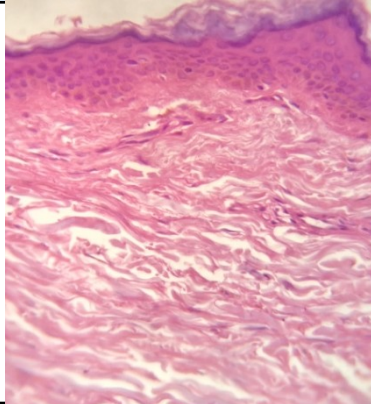

SPECIMEN

Left Infraclavicular Area (Sebaceous Cyst)

GROSS

Received 1x1cm greyish white tissue piece.

Microscopy

1. Section examined shows squamous lining epithelium with fibrocollagenous tissue and keratin flakes. No granuloma and no malignant cells seen.
2. No granuloma seen.

Note : All biopsy specimen will be stored for 15 (fifteen)days, block and slides for 5(five) years only from the time of receipt at the laboratory. No request ,for any of the above ,will be entertained after the due date.

Reference

- i) Rosai and Ackerman's Surgical Pathology.
- ii) Modern Surgical Pathology.

Gulshan Yadav, MD
Consultant Pathologist