

Patient Name	Mrs. NEERAJ	Client Name	Swastik Path Lab, Badshahpur	Specimen Received	24/03/2019
Age/Sex	43 YRS/F	Client Code	MolQ1512P	Specimen Type	Tissue
Patient ID	011903240171	Ref. Doctor		Collection Date	24/03/2019
Specimen ID	MOLQ/B-500/19			Report Date	29/03/2019

SURGICAL PATHOLOGY REPORT

Uterus

DIAGNOSIS

CHRONIC CERVICITIS

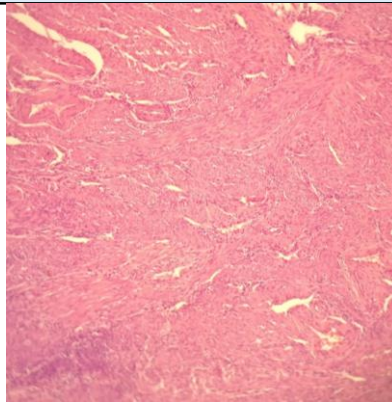

SPECIMEN

Uterus

GROSS

Received 10.1x4.2 cm greyish white tissue piece.

Microscopy

Section examined shows

1. Endometrium with proliferative phase
2. Myometrium with adenomyosis
3. Cervix with mononuclear inflammatory cells.

Note : All biopsy specimen will be stored for 15 (fifteen)days, block and slides for 5(five) years only from the time of receipt at the laboratory. No request ,for any of the above ,will be entertained after the due date.

Reference

- i) Rosai and Ackerman's Surgical Pathology.
- ii) Modern Surgical Pathology.

**Gulshan Yadav, MD
Consultant Pathologist**