

Patient Name	Mrs. SONU	Client Name	Gobind Hospital, Gurgaon	Specimen Received	20/03/2019
Age/Sex	33 YRS/F	Client Code	MolQ1232CM	Specimen Type	Tissue
Patient ID	011903240169	Ref. Doctor		Collection Date	20/03/2019
Specimen ID	MOLQ/B-499/19			Report Date	28/03/2019

SURGICAL PATHOLOGY REPORT

Granuloma / Neoplasm ?

DIAGNOSIS

KINDLY, CO-RELATE WITH CLINICAL AND RADIOLOGIC FINDINGS.

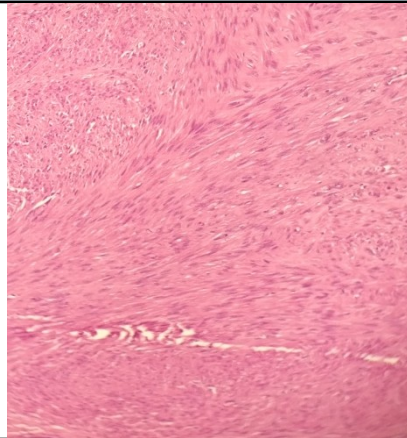

SPECIMEN

Granuloma / Neoplasm ?

GROSS

Received 3.6x3.1 cm greyish white tissue piece.

Microscopy

- Section examined shows mature adipose cells, fibrocollagenous tissue, blood vessels. No granuloma and no malignant cells seen in sample received.

Note : All biopsy specimen will be stored for 15 (fifteen) days, block and slides for 5 (five) years only from the time of receipt at the laboratory. No request, for any of the above, will be entertained after the due date.

Reference

- Rosai and Ackerman's Surgical Pathology.
- Modern Surgical Pathology.

Gulshan Yadav, MD
Consultant Pathologist