

Patient Name	Mr. GH RASOOL / LISSER	Client Name	Patients Care Clinical Laboratory, Jammu & Kashmir	Specimen Received	23/03/2019
Age/Sex	45 Years/Male	Client Code	MolQ1839P	Specimen Type	Tissue
Patient ID	011903230079	Ref. Doctor	LIFE CARE CLI LAB OPD	Collection Date	23/03/2019
Specimen ID	MOLQ/B-485/19			Report Date	26/03/2019

SURGICAL PATHOLOGY REPORT

Lipoma

DIAGNOSIS

LIPOMA

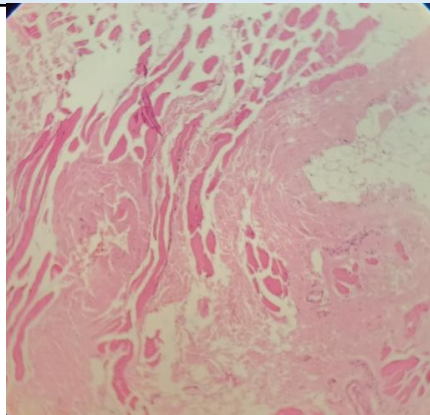

SPECIMEN

Lipoma

GROSS

Received 5x3.5cm greyish white tissue piece.

Microscopy

- Section examined shows mature adipose cells with fibrocollagenous tissue and few inflammatory cells.

Note : All biopsy specimen will be stored for 15 (fifteen)days, block and slides for 5(five) years only from the time of receipt at the laboratory. No request ,for any of the above ,will be entertained after the due date.

Reference

- Rosai and Ackerman's Surgical Pathology.
- Modern Surgical Pathology.

Gulshan Yadav, MD
Consultant Pathologist