

Patient Name	Ms. SAIMA	Client Name	Patients Care Clinical	Specimen Received	21/03/2019
Age/Sex	16 YRS/F		Laboratory, Jammu & Kashmir	Specimen Type	Tissue
Patient ID	011903200325	Client Code	MolQ1839P	Collection Date	21/03/2019
Specimen ID	MOLQ/B-474/19	Ref. Doctor	S Z CLI LABS (K G NURSING HOME)	Report Date	28/03/2019

SURGICAL PATHOLOGY REPORT

Breast

DIAGNOSIS

BENIGN BREAST LESION

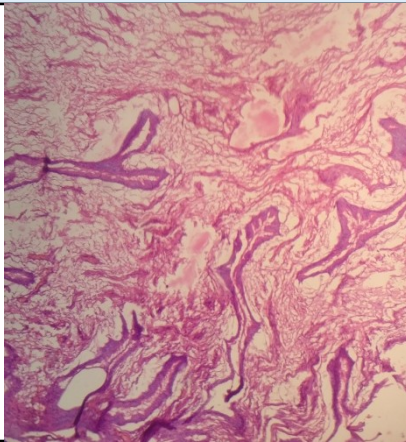

SPECIMEN

Breast

GROSS

Received 1x1.5 cm greyish white tissue piece.

Microscopy

1. Section examined shows cystically dilated ducts with cuboidal epithelium with small round nucleus surrounded by fibro collagenous tissue.
2. No granuloma seen. No malignant cells seen.

Note : All biopsy specimen will be stored for 15 (fifteen)days, block and slides for 5(five) years only from the time of receipt at the laboratory. No request ,for any of the above ,will be entertained after the due date.

Reference

- i) Rosai and Ackerman's Surgical Pathology.
- ii) Modern Surgical Pathology.

Gulshan Yadav, MD
Consultant Pathologist