

<b>Patient Name</b>	<b>Mr. MANESH KUMAR</b>	<b>Client Name</b>	Sunrise Diagnostic Centre,	<b>Specimen Received</b>	24-Mar-2019
<b>Age/Sex</b>	16/M		Agra	<b>Specimen Type</b>	Tissue
<b>Patient ID</b>	011903240007	<b>Client Code</b>	MolQ1358CM	<b>Collection Date</b>	24-Mar-2019
<b>Specimen ID</b>	MOLQ/B-489-19	<b>Ref. Doctor</b>	DR.KAMLESH TANDAN	<b>Report Date</b>	26-Mar-2019

## SURGICAL PATHOLOGY REPORT

Multiple cervical lymph nodes (Right Jugular Chain)

### DIAGNOSIS

### NON-HODGKINS LYMPHOMA

**Advised:** Immunohistochemistry studies with CD5, CD23 and CD 43 markers for further evaluation and categorization of Non-Hodgkins Lymphoma.

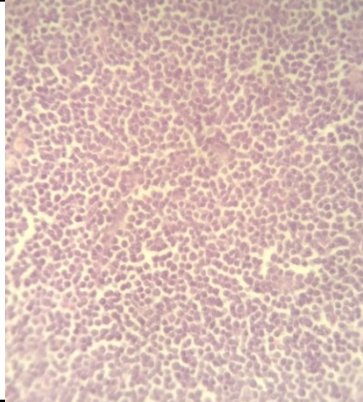
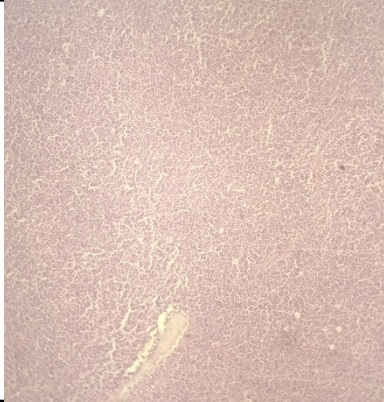

#### SPECIMEN

Multiple cervical lymph nodes (Right Jugular Chain)

#### Microscopy

- Section examined shows effacement of lymphoid architecture with monotonous population of small round monomorphic lymphocytes with clumped chromatin, inconspicuous nucleoli and scanty mitotic activities.
- Presence of few occasional centrocytes.
- No granuloma seen.

**Note :** All biopsy specimen will be stored for 15 (fifteen) days, block and slides for 5 (five) years only from the time of receipt at the laboratory. No request, for any of the above, will be entertained after the due date.

#### GROSS

Received three slides labeled as K-640 A1, K-640 A2, K-640 B.

#### Reference

- Rosai and Ackerman's Surgical Pathology.
- Modern Surgical Pathology.

**Gulshan Yadav, MD**  
Consultant Pathologist