

|                     |                          |                    |                                  |                          |             |
|---------------------|--------------------------|--------------------|----------------------------------|--------------------------|-------------|
| <b>Patient Name</b> | <b>Mrs. SUNITA-27384</b> | <b>Client Name</b> | Pushpanjali Hospital<br>(Rewari) | <b>Specimen Received</b> | 24-Mar-2019 |
| <b>Age/Sex</b>      | 43/F                     | <b>Client Code</b> | MolQ1789CM                       | <b>Specimen Type</b>     | Tissue      |
| <b>Patient ID</b>   | 011903220279             | <b>Ref. Doctor</b> | DR KULDEEP                       | <b>Collection Date</b>   | 24-Mar-2019 |
| <b>Specimen ID</b>  | MOLQ/B-481/19            |                    |                                  | <b>Report Date</b>       | 26-Mar-2019 |

## SURGICAL PATHOLOGY REPORT

### GALL BLADDER.

#### DIAGNOSIS

#### CHOLECYSTITIS AND CHOLELITHIASIS

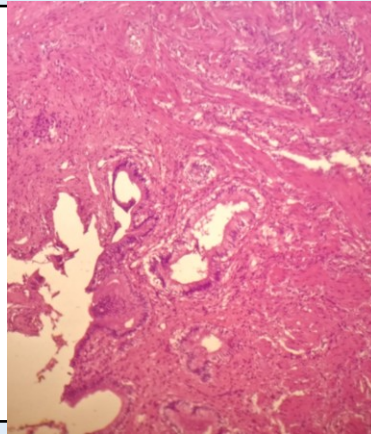

#### SPECIMEN

Gall Bladder.

#### GROSS

Received 6.4x2.8cm long gall bladder already cut open with tiny stones.

#### Microscopy

- Section examined shows ulcerative mucosa and Rokitansky-Aschoff sinuses (irregularly shaped tubular structures lined by cuboidal lining epithelium with round to oval nucleus) with fibrocollagenous tissue and inflammatory cells (lymphocytes).

**Note :** All biopsy specimen will be stored for 15 (fifteen) days, block and slides for 5 (five) years only from the time of receipt at the laboratory. No request for any of the above will be entertained after the due date.

#### Reference

- Rosai and Ackerman's Surgical Pathology.
- Modern Surgical Pathology.

**Gulshan Yadav, MD**  
Consultant Pathologist