

Patient Name	BIMLA	Client Name	Life Care Path Lab, Tauru	Specimen Received	20-Mar-2019
Age/Sex	42/F	Client Code		Specimen Type	Tissue
Patient ID	011903200198	Ref. Doctor		Collection Date	20-Mar-2019
Specimen ID	MOLQ/B-471/19			Report Date	26-Mar-2019

SURGICAL PATHOLOGY REPORT

Uterus

DIAGNOSIS

LEIOMYOMA

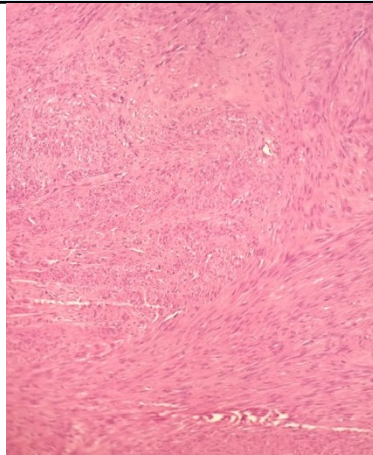

SPECIMEN

Uterus

GROSS

Received 10.0x5.2 cm uterus with cervix with unilateral adnexa. Cut section shows fibroid measuring 3x2 cm with ovary measuring 3x2.2 cms

Microscopy

Section examined shows

1. Endometrium with proliferative phase
2. Myometrium with superficial adenomyosis
3. Cervix with mononuclear inflammatory cells
4. Fibroid with interlacing muscle bundles
5. Ovary and tube unremarkable

Note : All biopsy specimen will be stored for 15 (fifteen)days, block and slides for 5(five) years only from the time of receipt at the laboratory. No request ,for any of the above ,will be entertained after the due date.

Reference

- i) Rosai and Ackerman's Surgical Pathology.
- ii) Modern Surgical Pathology.

Gulshan Yadav, MD
Consultant Pathologist