

Patient report

Bio-Rad DATE: 03/24/2019
D-10 TIME: 01:03 AM
S/N: #DJ4I016123 Software version: 4.20-2
Sample ID: 10356460
Injection date 03/24/2019 12:00 AM
Injection #: 67 Method: HbA1c
Rack #: --- Rack position: 1

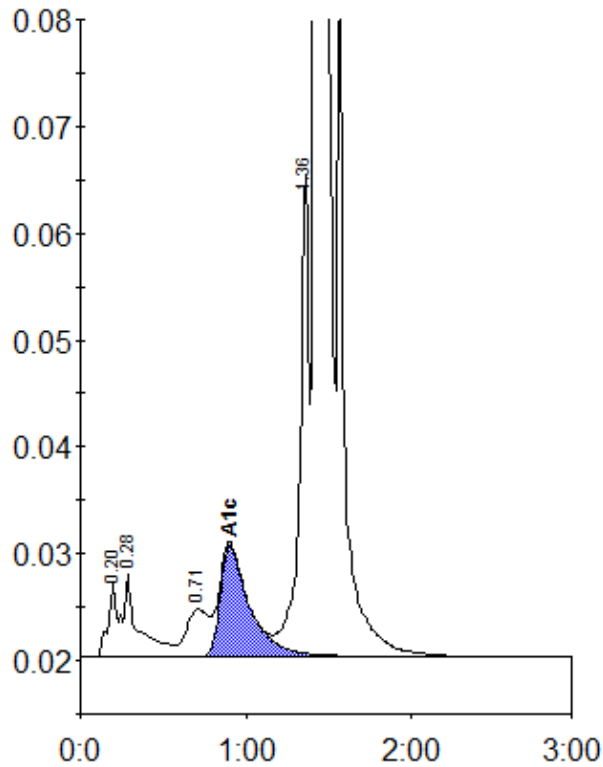

Peak table - ID: 10356460

| Peak | R.time | Height | Area | Area % |
|-------------|--------|---------|---------|--------|
| A1a | 0.20 | 6947 | 30181 | 1.0 |
| A1b | 0.28 | 7658 | 43525 | 1.4 |
| LA1c/CHb-1 | 0.71 | 4375 | 42515 | 1.4 |
| A1c | 0.90 | 10375 | 127063 | 5.6 |
| P3 | 1.36 | 45271 | 172554 | 5.5 |
| A0 | 1.42 | 810870 | 2702697 | 86.7 |
| Total Area: | | 3118535 | | |

| | |
|----------------|-----|
| Concentration: | % |
| A1c | 5.6 |