

Patient Name	Mrs. PREM WATI DEVI	Client Name	Accurate Path (C), Agra	Specimen Received	20-Mar-2019
Age/Sex	42/F	Client Code	MolQ1671CM	Specimen Type	Tissue
Patient ID	011903200070	Ref. Doctor	DR. JYOTI GUPTA	Collection Date	20-Mar-2019
Specimen ID	MOLQ/B-464/19			Report Date	24-Mar-2019

SURGICAL PATHOLOGY REPORT

GALL BLADDER.

DIAGNOSIS

CHOLECYSTITIS AND CHOLELITHIASIS

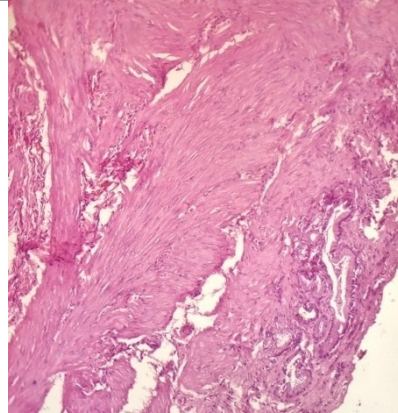

SPECIMEN

Gall Bladder.

GROSS

Received autolysed 7.2x2.8 cm long gall bladder. Cut section shows stones.

Microscopy

- Section examined shows ulcerative mucosa and rokitansky aschoff sinus (irregularly shaped tubular structures lined by cuboidal lining epithelium with round to oval nucleus) with fibro collagenous tissue and inflammatory cells (lymphocytes).

Note : All biopsy specimen will be stored for 15 (fifteen) days, block and slides for 5 (five) years only from the time of receipt at the laboratory. No request ,for any of the above will be entertained after the due date.

Reference

- Rosai and Ackerman's Surgical Pathology.
- Modern Surgical Pathology.

Gulshan Yadav, MD
Consultant Pathologist