

Patient Name	Mr. BASHIR AH	Client Name	Patients Care Clinical Laboratory,	Specimen Received	20-Mar-2019
Age/Sex	45/M		Jammu & Kashmir	Specimen Type	Tissue
Patient ID	011903190327	Client Code	MolQ1839P	Collection Date	20-Mar-2019
Specimen ID	MOLQ/B-470/19	Ref. Doctor	PATIENTS CARE CLI LAB	Report Date	24-Mar-2019

SURGICAL PATHOLOGY REPORT

GALL BLADDER.

DIAGNOSIS

CHOLECYSTITIS AND CHOLELITHIASIS

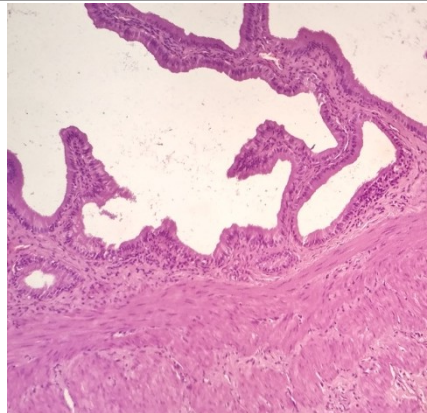

SPECIMEN

Gall Bladder.

GROSS

Received 5x2 cm long gall bladder already cut open with stones.

Microscopy

- Section examined shows ulcerative mucosa and Rokitansky-Aschoff sinuses (irregularly shaped tubular structures lined by cuboidal lining epithelium with round to oval nucleus) with fibro collagenous tissue and inflammatory cells (lymphocytes).

Note : All biopsy specimen will be stored for 15 (fifteen) days, block and slides for 5 (five) years only from the time of receipt at the laboratory. No request ,for any of the above will be entertained after the due date.

Reference

- Rosai and Ackerman's Surgical Pathology.
- Modern Surgical Pathology.

Gulshan Yadav, MD
Consultant Pathologist