

Patient report

Bio-Rad DATE: 03/23/2019
D-10 TIME: 03:25 PM
S/N: #DJ4I016123 Software version: 4.20-2
Sample ID: 10469161
Injection date 03/23/2019 02:01 PM
Injection #: 10 Method: HbA1c
Rack #: --- Rack position: 3

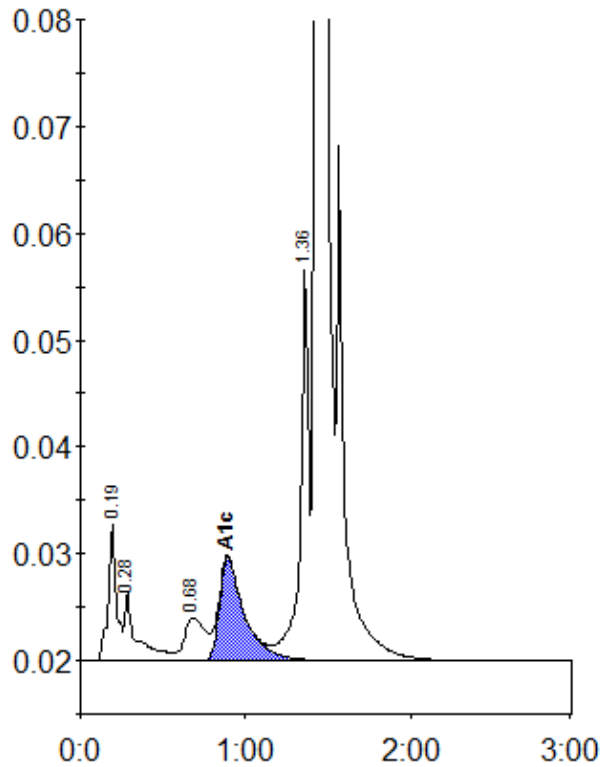

Peak table - ID: 10469161

Peak	R.time	Height	Area	Area %
A1a	0.19	12682	44773	1.8
A1b	0.28	6513	32872	1.3
LA1c/CHb-1	0.68	4016	35308	1.4
A1c	0.89	9677	101255	5.6
P3	1.36	36629	129873	5.1
A0	1.43	706204	2203195	86.5
Total Area:	2547276			

Concentration:	%
A1c	5.6