

Patient report

Bio-Rad DATE: 03/22/2019
 D-10 TIME: 10:40 PM
 S/N: #DC2K755917 Software version: 4.30-2
 Sample ID: 10450789
 Injection date 03/22/2019 08:34 PM
 Injection #: 5 Method: HbA2/F
 Rack #: --- Rack position: 5

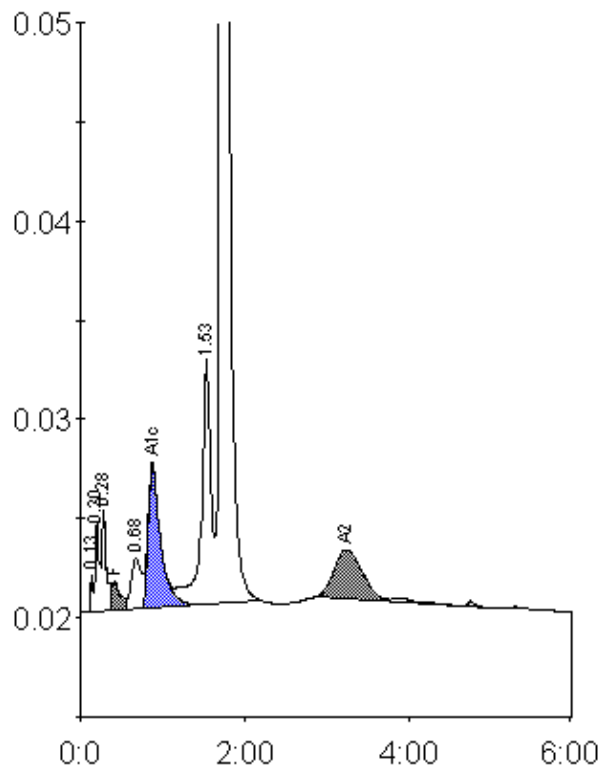

Peak table - ID: 10450789

| Peak | R.time | Height | Area | Area % |
|-------------|--------|---------|---------|---------|
| Unknown | 0.13 | 1893 | 3325 | 0.2 |
| A1a | 0.20 | 4601 | 16412 | 0.8 |
| A1b | 0.28 | 5222 | 18563 | 0.9 |
| F | 0.41 | 1458 | 11937 | < 0.8 * |
| LA1c/CHb-1 | 0.68 | 2540 | 21852 | 1.1 |
| A1c | 0.88 | 7213 | 76260 | 5.3 |
| P3 | 1.53 | 12369 | 100065 | 4.8 |
| A0 | 1.71 | 398811 | 1761405 | 85.1 |
| A2 | 3.24 | 2468 | 58975 | 3.4 |
| Total Area: | | 2068795 | | |

| Concentration: | % |
|----------------|---------|
| F | < 0.8 * |
| A1c | 5.3 |
| A2 | 3.4 |