

# Patient report

Bio-Rad                      DATE: 03/22/2019  
D-10                         TIME: 08:11 PM  
S/N: #DJ4I016123        Software version: 4.20-2  
Sample ID:                 10469162  
Injection date             03/22/2019 07:37 PM  
Injection #: 44             Method: HbA1c  
Rack #: ---                 Rack position: 1

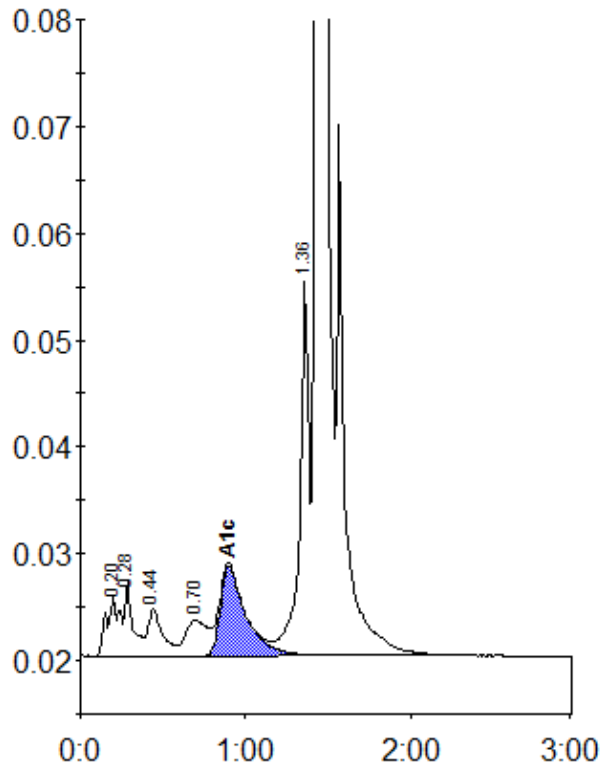

Peak table - ID: 10469162

| Peak        | R.time | Height  | Area    | Area % |
|-------------|--------|---------|---------|--------|
| A1a         | 0.20   | 5633    | 31272   | 1.3    |
| A1b         | 0.28   | 6878    | 23651   | 1.0    |
| F           | 0.44   | 4436    | 27818   | 1.2    |
| LA1c/CHb-1  | 0.70   | 3328    | 31652   | 1.3    |
| A1c         | 0.90   | 8445    | 90777   | 5.4    |
| P3          | 1.36   | 34964   | 133298  | 5.5    |
| A0          | 1.43   | 653556  | 2071611 | 86.0   |
| Total Area: |        | 2410080 |         |        |

|                |     |
|----------------|-----|
| Concentration: | %   |
| A1c            | 5.4 |