

Patient report

Bio-Rad DATE: 03/21/2019
 D-10 TIME: 02:44 AM
 S/N: #DC2K755917 Software version: 4.30-2
 Sample ID: 10416278
 Injection date 03/20/2019 09:26 PM
 Injection #: 9 Method: HbA2/F
 Rack #: --- Rack position: 5

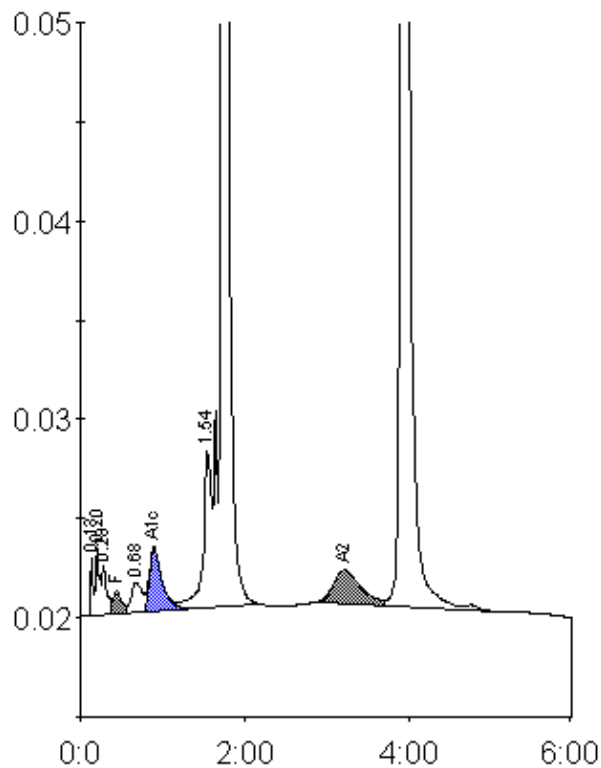

Peak table - ID: 10416278

| Peak | R.time | Height | Area | Area % |
|-------------|--------|---------|--------|---------|
| Unknown | 0.13 | 2913 | 5410 | 0.3 |
| A1a | 0.20 | 3355 | 11776 | 0.7 |
| A1b | 0.28 | 2513 | 10602 | 0.6 |
| F | 0.44 | 1209 | 9317 | < 0.8 * |
| LA1c/CHb-1 | 0.68 | 1558 | 14374 | 0.8 |
| A1c | 0.90 | 3243 | 34612 | 4.6 |
| P3 | 1.54 | 7948 | 58663 | 3.4 |
| A0 | 1.73 | 237204 | 973137 | 56.6 |
| A2 | 3.21 | 1651 | 37362 | 2.7 |
| Unknown | 3.94 | 83289 | 565577 | 32.9 |
| Total Area: | | 1720833 | | |

| Concentration: | % |
|----------------|---------|
| F | < 0.8 * |
| A1c | 4.6 |
| A2 | 2.7 |