

Patient Name	Ms. SARITA 27176	Client Name	Pushpanjali Hospital	Specimen Received	18-Mar-2019
Age/Sex	31/F		(Rewari)	Specimen Type	Tissue
Patient ID	011903180324	Client Code	MolQ1789CM	Collection Date	18-Mar-2019
Specimen ID	MOLQ/B-463/19 (2)	Ref. Doctor	DR.KIRAN	Report Date	20-Mar-2019

SURGICAL PATHOLOGY REPORT

Right TUBE

DIAGNOSIS

KINDLY, CO-RELATE WITH CLINICAL FINDINGS.

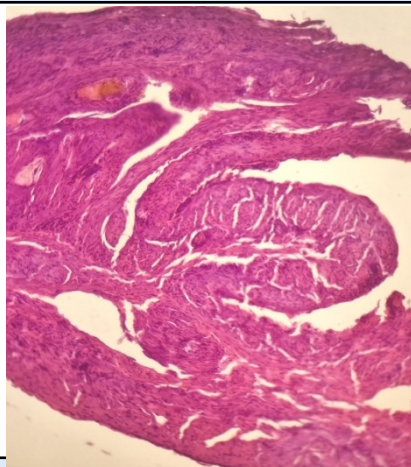

SPECIMEN

Right tube

GROSS

Received 1x1cm greyish white tissue piece.

Microscopy

Section examined shows surrounding tissue with no tubal lining epithelium seen.

Note : All biopsy specimen will be stored for 15 (fifteen)days, block and slides for 5(five) years only from the time of receipt at the laboratory. No request ,for any of the above, will be entertained after the due date.

Reference

- i) Rosai and Ackerman's Surgical Pathology.
- ii) Modern Surgical Pathology.

Gulshan Yadav, MD
Consultant Pathologist