

Patient Name	Ms. SARITA 27176	Client Name	Pushpanjali Hospital	Specimen Received	18-Mar-2019
Age/Sex	31/F		(Rewari)	Specimen Type	Tissue
Patient ID	011903180323	Client Code	MolQ1789CM	Collection Date	18-Mar-2019
Specimen ID	MOLQ/B-463/19 (1)	Ref. Doctor	DR.KIRAN	Report Date	20-Mar-2019

SURGICAL PATHOLOGY REPORT

Left TUBE

DIAGNOSIS

ECTOPIC PREGNANCY (LET TUBE)

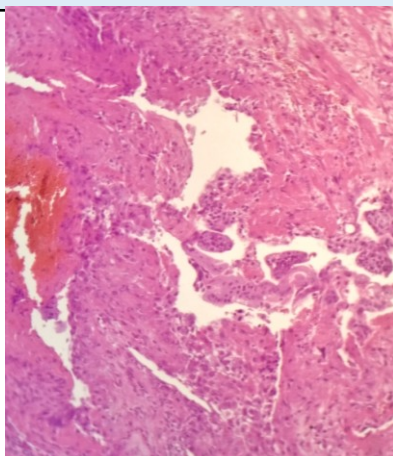

SPECIMEN

Left tube

GROSS

Received 6x1.5 cm greyish white tissue piece.

Microscopy

Section examined shows tubal lining epithelium with trophoblastic cells, decidual cells and blood clot.

Note : All biopsy specimen will be stored for 15 (fifteen)days, block and slides for 5(five) years only from the time of receipt at the laboratory. No request ,for any of the above, will be entertained after the due date.

Reference

- i) Rosai and Ackerman's Surgical Pathology.
- ii) Modern Surgical Pathology.

Gulshan Yadav, MD
Consultant Pathologist