

Patient Name	Mrs. BIRAM VATI	Client Name	Yadav Lab-B	Specimen Received	18-Mar-2019
Age/Sex	31/F		(Alwar)	Specimen Type	Tissue
Patient ID	011903180144	Client Code	MOLQ1095CM	Collection Date	18-Mar-2019
Specimen ID	MOLQ/B-462/19	Ref. Doctor	Dr. MANJU YADAV	Report Date	20-Mar-2019

SURGICAL PATHOLOGY REPORT
BILATERAL TUBES

DIAGNOSIS

BILATERAL TUBES CONFIRMED AND UNREMARKABLE

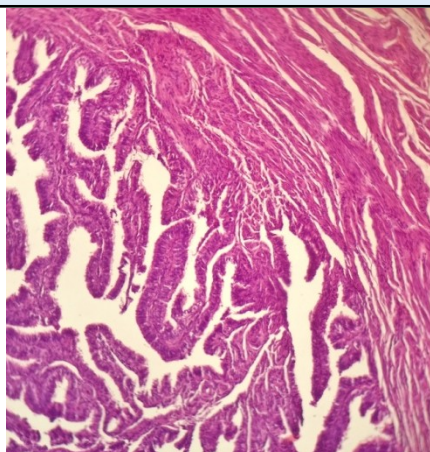

SPECIMEN

Bilateral tubes

GROSS

Received 1.5x0.5 cm, 1x0.5 cm greyish white tissue piece in the same container.

Microscopy

Section examined shows tube confirmed and unremarkable.

Note : All biopsy specimen will be stored for 15 (fifteen)days, block and slides for 5(five) years only from the time of receipt at the laboratory. No request ,for any of the above, will be entertained after the due date.

Reference

- i) Rosai and Ackerman's Surgical Pathology.
- ii) Modern Surgical Pathology.



Gulshan Yadav, MD
Consultant Pathologist