

<b>Patient Name</b>	<b>Mrs. KAMLESH</b>	<b>Client Name</b>	Ganpati Path Lab,	<b>Specimen Received</b>	18-Mar-2019
<b>Age/Sex</b>	37/F		Gurgaon	<b>Specimen Type</b>	Tissue
<b>Patient ID</b>	011903180043	<b>Client Code</b>	MolQ1817P	<b>Collection Date</b>	18-Mar-2019
<b>Specimen ID</b>	MOLQ/B-456/19	<b>Ref. Doctor</b>		<b>Report Date</b>	20-Mar-2019

## SURGICAL PATHOLOGY REPORT

### GALL BLADDER.

#### DIAGNOSIS

**ACUTE CHOLECYSTITIS AND CHOLELITHIASIS.**

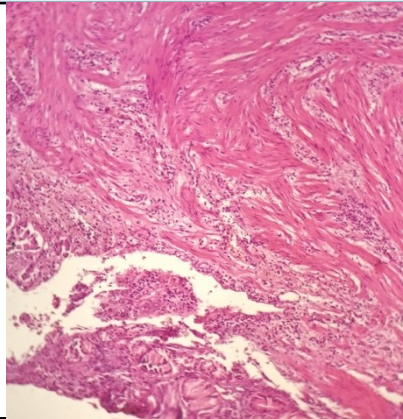

#### **SPECIMEN**

Gall Bladder.

#### **GROSS**

Received two tissue pieces 9x3.5 cm, 6x3 cm already cut open with stones..

#### **Microscopy**

1. Section examined shows ulcerative mucosa and rokitansky aschoff sinus (irregularly shaped tubular structures lined by cuboidal lining epithelium with round to oval nucleus) with fibro collagenous tissue and inflammatory cells (lymphocytes and polymorphs).

**Note :** All biopsy specimen will be stored for 15 (fifteen) days, block and slides for 5 (five) years only from the time of receipt at the laboratory. No request ,for any of the above will be entertained after the due date.

#### **Reference**

- i) Rosai and Ackerman's Surgical Pathology.
- ii) Modern Surgical Pathology.

**Gulshan Yadav, MD  
Consultant Pathologist**