

<b>Patient Name</b>	<b>Mr. SALEEM</b>	<b>Client Name</b>	Advance Lab, Badshahpur	<b>Specimen Received</b>	17/03/2019
<b>Age/Sex</b>	24 Years/Male	<b>Client Code</b>	MolQ1878P	<b>Specimen Type</b>	Tissue
<b>Patient ID</b>	011903170030	<b>Ref. Doctor</b>		<b>Collection Date</b>	17/03/2019
<b>Specimen ID</b>	MOLQ/B-448/19			<b>Report Date</b>	19/03/2019

## SURGICAL PATHOLOGY REPORT

### Left breast

#### DIAGNOSIS

**Gynecomastia(Left Breast)**

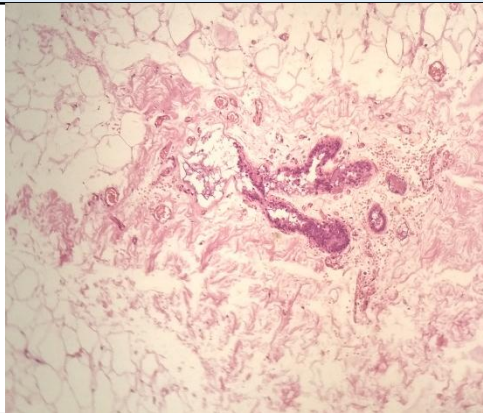

#### **SPECIMEN**

Left breast

#### **GROSS**

Received greyish white tissue piece 8x7cm in aggregate

#### **Microscopy**

1. Section examined shows ducts, fibrocollagenous tissue and mature adipose cell. No granuloma and malignant cells seen.

**Note :** All biopsy specimen will be stored for 15 (fifteen)days, block and slides for 5(five) years only from the time of receipt at the laboratory. No request ,for any of the above ,will be entertained after the due date.

#### **Reference**

- i) Rosai and Ackerman's Surgical Pathology.
- ii) Modern Surgical Pathology.

**Gulshan Yadav, MD  
Consultant Pathologist**