

Patient Name	ANUP DEVI	Client Name	Pushpanjali Hospital (Rewari)	Specimen Received	15/03/2019
Age/Sex	46 YRS/f	Client Code	MolQ1789CM	Specimen Type	Tissue
Patient ID	011903150338	Ref. Doctor	Dr. KIRAN	Collection Date	15/03/2019
Specimen ID	MOLQ/B-436/19			Report Date	18/03/2019

SURGICAL PATHOLOGY REPORT

Uterus

DIAGNOSIS

CHRONIC CERVICITIS

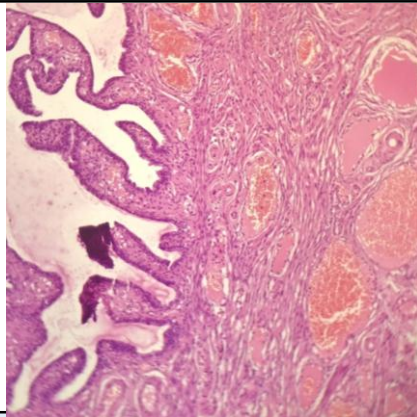

SPECIMEN

Uterus

GROSS

Received 8x4.4 cm uterus with cervix with bilateral tubes.

Microscopy

Section examined shows

1. Endometrium with proliferative phase
 2. Myometrium with muscle bundles
 3. Cervix with mononuclear inflammatory cells
 4. Bilateral tubes unremarkable
5. **Note** : All biopsy specimen will be stored for 15 (fifteen)days, block and slides for 5(five) years only from the time of receipt at the laboratory. No request ,for any of the above ,will be entertained after the due date.

Reference

- i) Rosai and Ackerman's Surgical Pathology.
- ii) Modern Surgical Pathology.

Gulshan Yadav, MD
Consultant Pathologist