

<b>Patient Name</b>	FARIDA	<b>Client Name</b>	Global Diagnostic Center,	<b>Specimen Received</b>	15/03/2019
<b>Age/Sex</b>	40 YRS/F		Tauru	<b>Specimen Type</b>	Tissue
<b>Patient ID</b>	011903150322	<b>Client Code</b>		<b>Collection Date</b>	15/03/2019
<b>Specimen ID</b>	MOLQ/B-434/19	<b>Ref. Doctor</b>		<b>Report Date</b>	18/03/2019

## SURGICAL PATHOLOGY REPORT

### Uterus

#### DIAGNOSIS

**CHRONIC CERVICITIS**

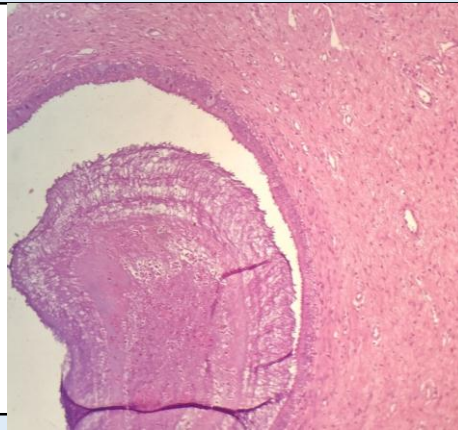

#### SPECIMEN

Uterus

#### GROSS

Received 11x4.2 cm uterus with cervix with bilateral adnexa. Ovary measuring 3x3 cm, 2x2.4 cm in size.

#### Microscopy

Section examined shows

1. Endometrium with proliferative phase
2. Myometrium with muscle bundles
3. Cervix with mononuclear inflammatory cells
4. Ovary with simple cyst and tube unremarkable
5. Other ovary and tube unremarkable

**Note :** All biopsy specimen will be stored for 15 (fifteen) days, block and slides for 5 (five) years only from the time of receipt at the laboratory. No request, for any of the above, will be entertained after the due date.

#### Reference

- i) Rosai and Ackerman's Surgical Pathology.
- ii) Modern Surgical Pathology.

**Gulshan Yadav, MD**  
Consultant Pathologist