

Patient Name	RAFEEK	Client Name	Global Diagnostic Center,	Specimen Received	15/03/2019
Age/Sex	50 YRS/M		Tauru	Specimen Type	Tissue
Patient ID	011903150314	Client Code		Collection Date	15/03/2019
Specimen ID	MOLQ/B-433/19	Ref. Doctor		Report Date	18/03/2019

SURGICAL PATHOLOGY REPORT

Gall Bladder

DIAGNOSIS

CHOLECYSTITIS AND CHOLELITHIASIS.

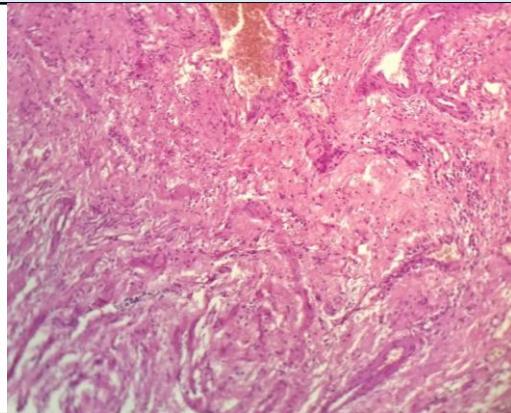

SPECIMEN

Gall Bladder

GROSS

Received 9x4 cm long gall bladder. Cut section shows stones.

Microscopy

- Section examined shows ulcerative mucosa and Rokitansky Aschoff sinus (irregularly shaped tubular structures lined by cuboidal lining epithelium with round to oval nucleus) with fibro collagenous tissue and inflammatory cells (lymphocytes).

Note : All biopsy specimen will be stored for 15 (fifteen)days, block and slides for 5(five) years only from the time of receipt at the laboratory. No request ,for any of the above ,will be entertained after the due date.

Reference

- Rosai and Ackerman's Surgical Pathology.
- Modern Surgical Pathology.

**Gulshan Yadav, MD
Consultant Pathologist**