

Patient Name	NAHANI DEVI	Client Name	Civil Hospital-P	Specimen Received	15/03/2019
Age/Sex	40 YRS/F	Client Code	MolQ1681P	Specimen Type	Tissue
Patient ID	011903150047	Ref. Doctor	DR.SAURABH DESWAL	Collection Date	15/03/2019
Specimen ID	MOLQ/B-432/19			Report Date	18/03/2019

SURGICAL PATHOLOGY REPORT

Sebaceous Cyst

DIAGNOSIS

BENIGN CYSTIC LESION WITH CHRONIC INFLAMMATION

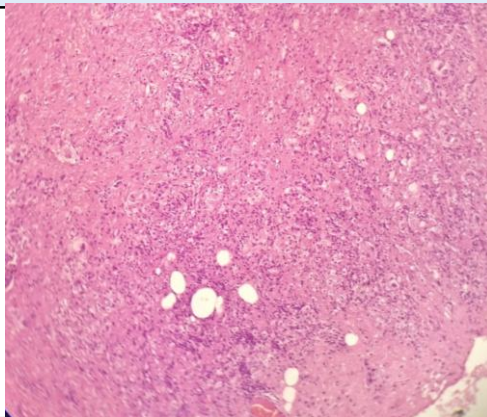

SPECIMEN

Sebaceous Cyst

GROSS

Received 3x2 cm greyish white tissue piece with skin.

Microscopy

- Section examined shows squamous lining epithelium with fibrocollagenous tissue, glands with mononuclear inflammatory cells, multinucleated giant cells, cystic macrophages and mature adipose cells.

Note : All biopsy specimen will be stored for 15 (fifteen)days, block and slides for 5(five) years only from the time of receipt at the laboratory. No request ,for any of the above ,will be entertained after the due date.

Reference

- Rosai and Ackerman's Surgical Pathology.
- Modern Surgical Pathology.

**Gulshan Yadav, MD
Consultant Pathologist**