

<b>Patient Name</b>	Mrs. GEETA	<b>Client Name</b>	Path Star Diagnostic,	<b>Specimen Received</b>	10-Mar-2019
<b>Age/Sex</b>	36/F		New Delhi	<b>Specimen Type</b>	Tissue
<b>Patient ID</b>	011903100100	<b>Client Code</b>	MOLQ1098CM	<b>Collection Date</b>	10-Mar-2019
<b>Specimen ID</b>	MOLQ/B-397/19	<b>Ref. Doc</b>		<b>Report Date</b>	15-Mar-2019

## SURGICAL PATHOLOGY REPORT

### Ovary

#### DIAGNOSIS

**SIMPLE CYST**

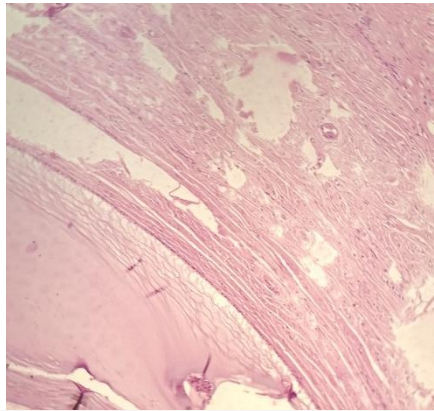

#### SPECIMEN

Ovary

#### GROSS

Received 4.8x3.6cm cystic tissue already cut open with tube.

#### Microscopy

- Section examined shows cuboidal lining epithelium with small round nucleus and tube shows lining epithelium with surrounding tissue.

**Note :** All biopsy specimen will be stored for 15 (fifteen) days, block and slides for 5 (five) years only from the time of receipt at the laboratory. No request ,for any of the above will be entertained after the due date.

#### Reference

- Rosai and Ackerman's Surgical Pathology.
- Modern Surgical Pathology.

**Gulshan Yadav, MD**  
Consultant Pathologist