

Patient Name	PUSHPA	Client Name	Civil Hospital-P	Specimen Received	14/03/2019
Age/Sex	45 YRS/F	Client Code		Specimen Type	Tissue
Patient ID	011903140113	Ref. Doctor		Collection Date	14/03/2019
Specimen ID	MOLQ/B-427/19			Report Date	18/03/2019

SURGICAL PATHOLOGY REPORT

Uterus

DIAGNOSIS

LEIOMYOMA

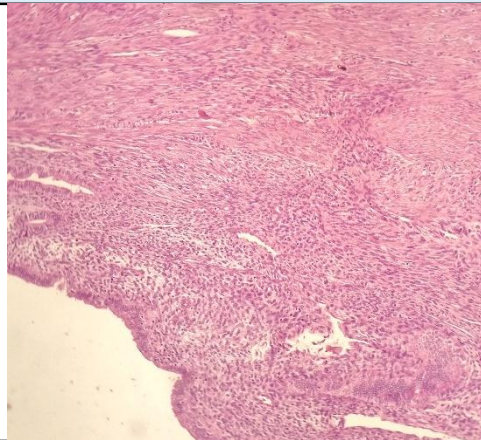

SPECIMEN

Uterus

GROSS

Received 9x5.8 cm uterus with cervix with bilateral adnexa, ovary size measuring 3x3 cm, 2x2 cm. Cut section shows 5x3.8 cm fibroid.

Microscopy

Section examined shows

1. Endometrium with proliferative phase
2. Myometrium with muscle bundles
3. Cervix with mononuclear inflammatory cells
4. Fibroid with interlacing muscle bundles
5. Ovary and tube unremarkable
6. Other ovary and tube unremarkable

Note : All biopsy specimen will be stored for 15 (fifteen) days, block and slides for 5 (five) years only from the time of receipt at the laboratory. No request, for any of the above, will be entertained after the due date.

Reference

- i) Rosai and Ackerman's Surgical Pathology.
- ii) Modern Surgical Pathology. *Report generated at MolQ Laboratory, Gurgaon*

Gulshan Yadav, MD
Consultant Pathologist