

Patient Name	Mrs. ALISHA	Client Name	Soni Diagnostic, Gurgaon	Specimen Received	12-Mar-2019
Age/Sex	22/F	Client Code	MOLQ1082CM	Specimen Type	Tissue
Patient ID	011903120316	Ref. Doctor		Collection Date	12-Mar-2019
Specimen ID	MOLQ/B-411-19			Report Date	18-Mar-2019

SURGICAL PATHOLOGY REPORT

Left Breast

DIAGNOSIS

FIBROADENOMA (LEFT BREAST)

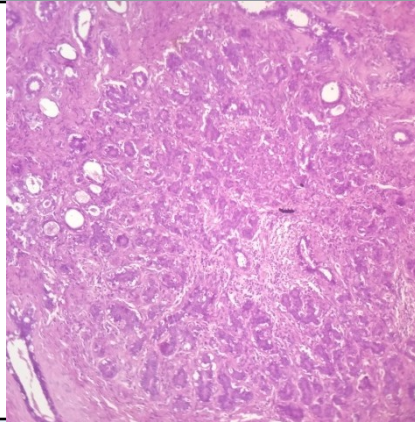

SPECIMEN

Left Breast

GROSS

Received 4x3 cm, 2x2 cm, 4x3 cm greyish white tissue piece, well encapsulated.

Microscopy

1. Section examined shows breast parenchyma with encapsulated mass made up of compressed ducts in a fibrous stroma.
2. Ducts are lined by two type of cells and dont show any dysplasia.
3. Few ducts are dilated and at places severe adenosis and epitheliosis are seen.

Note : All biopsy specimen will be stored for 15 (fifteen)days, block and slides for 5(five) years only from the time of receipt at the laboratory. No request ,for any of the above ,will be entertained after the due date.

Reference

- i) Rosai and Ackerman's Surgical Pathology.
- ii) Modern Surgical Pathology.

Gulshan Yadav, MD
Consultant Pathologist