

<b>Patient Name</b>	<b>Mrs. RUKMANI DEVI</b>	<b>Client Name</b>	Prakash Hospital,	<b>Specimen Received</b>	12/03/2019
<b>Age/Sex</b>	60/F		Gurgaon	<b>Specimen Type</b>	Tissue
<b>Patient ID</b>	011903120223	<b>Client Code</b>	MolQ1672P	<b>Collection Date</b>	12/03/2019
<b>Specimen ID</b>	MOLQ/B-414/19	<b>Ref. Doctor</b>		<b>Report Date</b>	18/03/2019

## SURGICAL PATHOLOGY REPORT

### Endometrium

#### DIAGNOSIS

### ADENOSQUAMOUS (MIXED) CARCINOMA OF ENDOMETRIUM

ADVISED: CD44 and Cytokeratins. (IMMUNOHISTOCHEMICAL MARKERS)

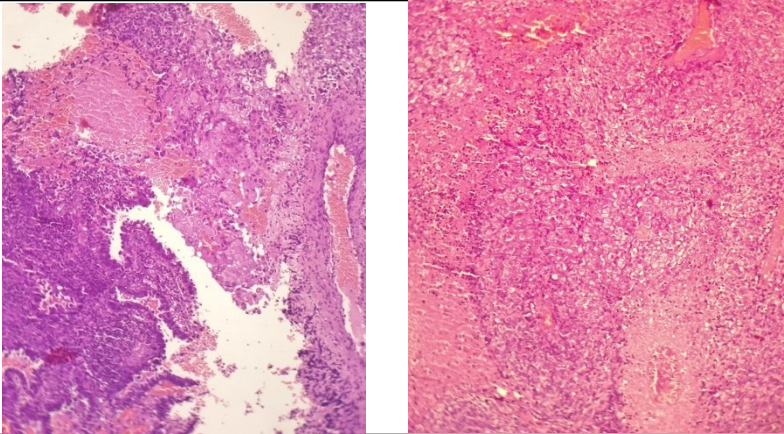

#### SPECIMEN

Endometrium

#### GROSS

Received multiple greyish white tissue piece.

#### Microscopy

- Section examined shows multiple bits of tissue with sheets of cells with squamous elements and tumor glands with cells showing anisonucleosis, altered nuclear cytoplasmic ratio, mitotic figures, vesicular nucleus, prominent nucleoli and hyperchromatism along with fibrocollagenous tissue and inflammatory infiltrate chiefly composed of lymphocytes and plasma cells.

**Note :** All biopsy specimen will be stored for 15 (fifteen) days, block and slides for 5 (five) years only from the time of receipt at the laboratory. No request, for any of the above, will be entertained after the due date.

#### Reference

- Rosai and Ackerman's Surgical Pathology.
- Modern Surgical Pathology. Report generated at MolQ Laboratory, Gurgaon

**Gulshan Yadav, MD**  
Consultant Pathologist