

Patient report

Bio-Rad DATE: 03/17/2019
D-10 TIME: 12:19 AM
S/N: #DJ4I016123 Software version: 4.20-2
Sample ID: 10448650
Injection date 03/16/2019 10:31 PM
Injection #: 86 Method: HbA1c
Rack #: --- Rack position: 5

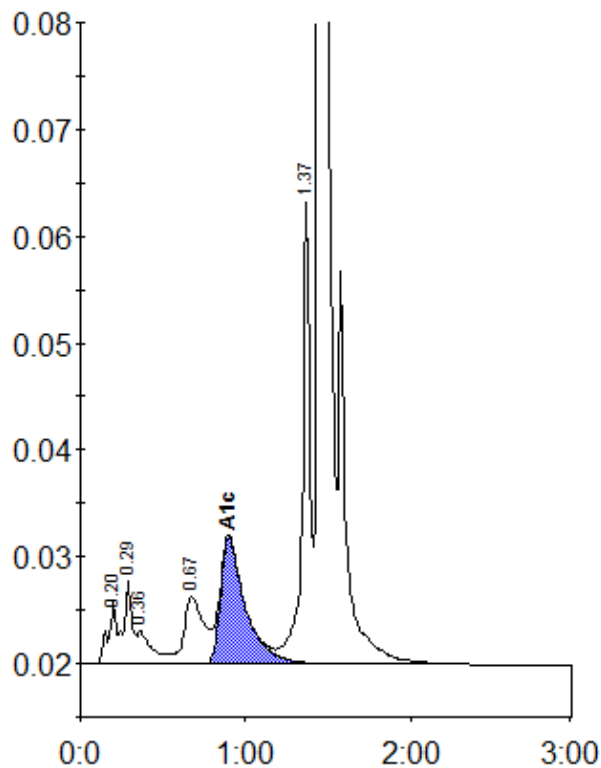

Peak table - ID: 10448650

| Peak | R.time | Height | Area | Area % |
|-------------|--------|---------|---------|--------|
| A1a | 0.20 | 5679 | 21439 | 1.1 |
| A1b | 0.29 | 7856 | 26959 | 1.4 |
| Unknown | 0.36 | 3052 | 19705 | 1.0 |
| LA1c/CHb-1 | 0.67 | 6319 | 52417 | 2.7 |
| A1c | 0.90 | 11799 | 123820 | 8.8 |
| P3 | 1.37 | 43288 | 139248 | 7.3 |
| A0 | 1.45 | 491780 | 1527319 | 79.9 |
| Total Area: | | 1910907 | | |

| | |
|----------------|-----|
| Concentration: | % |
| A1c | 8.8 |