

<b>Patient Name</b>	Mrs. SANJU	<b>Client Name</b>	Pushpanjali Hospital (Rewar)	<b>Specimen Received</b>	13-Mar-2019
<b>Age/Sex</b>	27/F			<b>Specimen Type</b>	Tissue
<b>Patient ID</b>	011903130465	<b>Client Code</b>	MolQ1789CM	<b>Collection Date</b>	13-Mar-2019
<b>Specimen ID</b>	MOLQ/B-420/19	<b>Ref. Doctor</b>	DR KIRAN	<b>Report Date</b>	17-Mar-2019

## SURGICAL PATHOLOGY REPORT

Uterus

### DIAGNOSIS

#### POSTPARTUM UTERUS

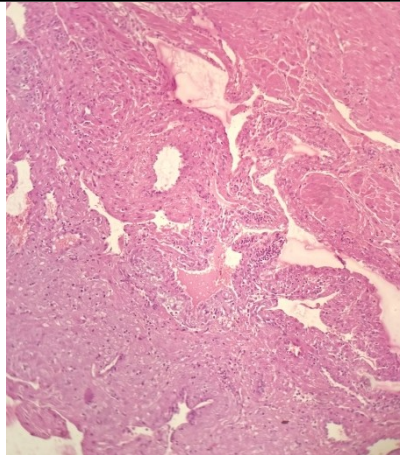

#### SPECIMEN

Uterus

#### GROSS

Container 1: Received 14x8cm uterus with cervix with 0.6cm thickened endometrium (0.6 cm).

Container 2: 5x2.8 cm long bilateral tubes in the same

#### Microscopy

Container 1: .

Section from the endometrium shows decidual cells with villi and hypertrophic myometrium.

Section from the cervix shows squamous lining epithelium and mononuclear inflammatory cells.

Container 2: Bilateral tube confirmed and unremarkable.

**Note :** All biopsy specimen will be stored for 15 (fifteen)days, block and slides for 5(five) years only from the time of receipt at the laboratory. No request ,for any of the above ,will be entertained after the due date.

#### Reference

- i) Rosai and Ackerman's Surgical Pathology.
- ii) Modern Surgical Pathology.

**Gulshan Yadav, MD**  
Consultant Pathologist