

Patient Name	Mrs. SUKNTLA	Client Name	Civil Hospital-P	Specimen Received	13-Mar-2019
Age/Sex	40/F		Gurgaon	Specimen Type	Tissue
Patient ID	011903130232	Client Code	MolQ1681P	Collection Date	13-Mar-2019
Specimen ID	MOLQ/B-417/19	Ref. Doctor		Report Date	16-Mar-2019

SURGICAL PATHOLOGY REPORT

Uterus

DIAGNOSIS

CHRONIC CERVICITIS

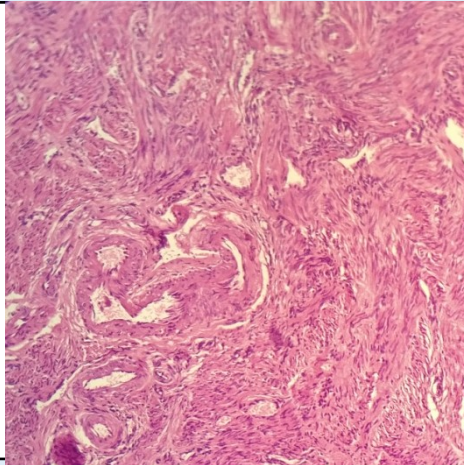

SPECIMEN

Uterus

GROSS

Received 10x4.2cm long uterus with cervix.

Microscopy

Section examined shows

1. Endometrium with proliferative phase.
2. Myometrium with muscle bundles.
3. Cervix shows mononuclear inflammatory cells.

Note : All biopsy specimen will be stored for 15 (fifteen)days, block and slides for 5(five) years only from the time of receipt at the laboratory. No request ,for any of the above ,will be entertained after the due date.

Reference

- i) Rosai and Ackerman's Surgical Pathology.
- ii) Modern Surgical Pathology.

Gulshan Yadav, MD
Consultant Pathologist