

<b>Patient Name</b>	<b>Mrs. AASMINA</b>	<b>Client Name</b>	Indian Diagnostics, Wazirabad	<b>Specimen Received</b>	12-Feb-2019
<b>Age/Sex</b>	35/F	<b>Client Code</b>	MOLQ1141CM	<b>Specimen Type</b>	Tissue
<b>Patient ID</b>	011903120542	<b>Ref. Doctor</b>		<b>Collection Date</b>	12-Feb-2019
<b>Specimen ID</b>	MOLQ/B-410/19			<b>Report Date</b>	16-Feb-2019

## SURGICAL PATHOLOGY REPORT

Endometriosis? Blood Clot?

### Retained Product Of Conception.

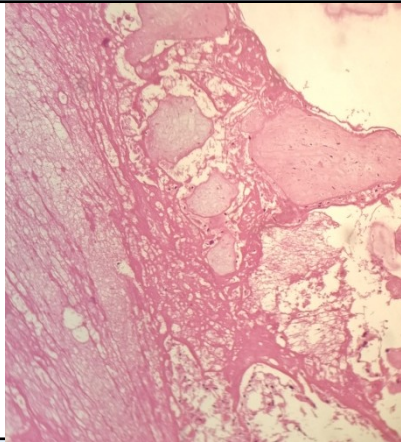

#### SPECIMEN

Product of conception

#### GROSS

Received multiple greyish white tissue piece.

#### Microscopy

- Section examined shows trophoblastic cells and broken glands and fibrin, blood clot.

**Note :** All biopsy specimen will be stored for 15 (fifteen) days, block and slides for 5 (five) years only from the time of receipt at the laboratory. No request for any of the above, will be entertained after the due date.

#### Reference

- Rosai and Ackerman's Surgical Pathology.
- Modern Surgical Pathology.

**Gulshan Yadav, MD**  
Consultant Pathologist