

Patient Name	Mr. HARISH CHAUHAN	Client Name	Civil Hospital-P, Gurgaon	Specimen Received	12/03/2019
Age/Sex	37/M	Client Code	MolQ1681P	Specimen Type	Tissue
Patient ID	011903120196	Ref. Doctor		Collection Date	12/03/2019
Specimen ID	MOLQ/B-412/19			Report Date	16/03/2019

SURGICAL PATHOLOGY REPORT

Fistula

DIAGNOSIS

CHRONIC INFLAMMATION

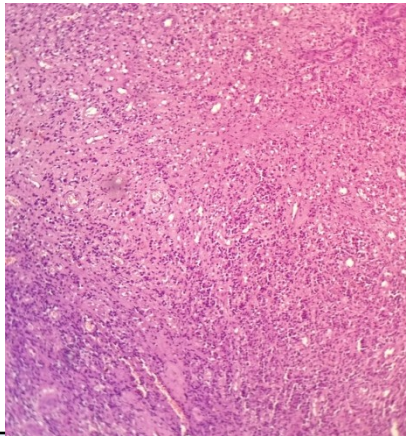

SPECIMEN

Fistula

GROSS

Received 3x2cm greyish white tissue piece.

Microscopy

- Section examined shows large number of inflammatory cells(lymphocyte, plasma cells, histiocytes) and multinucleated giant cells, blood vessels and fibro collagenous tissue.

Note : All biopsy specimen will be stored for 15 (fifteen)days, block and slides for 5(five) years only from the time of receipt at the laboratory. No request ,for any of the above ,will be entertained after the due date.

Reference

- Rosai and Ackerman's Surgical Pathology.
- Modern Surgical Pathology. *Report generated at MolQ Laboratory, Gurgaon*

Gulshan Yadav, MD
Consultant Pathologist