

Patient report

Bio-Rad DATE: 03/16/2019
D-10 TIME: 08:03 PM
S/N: #DJ4I016123 Software version: 4.20-2
Sample ID: 10409875
Injection date 03/16/2019 06:11 PM
Injection #: 69 Method: HbA1c
Rack #: --- Rack position: 2

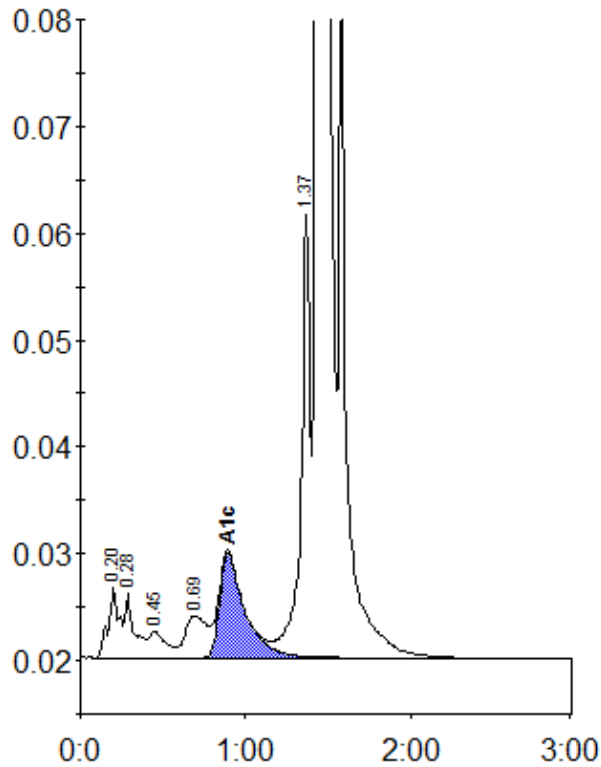

Peak table - ID: 10409875

Peak	R.time	Height	Area	Area %
A1a	0.20	6617	30150	1.0
A1b	0.28	6080	24140	0.8
F	0.45	2451	17506	0.6
LA1c/CHb-1	0.69	3922	35533	1.2
A1c	0.89	9776	103900	4.9
P3	1.37	41483	160391	5.3
A0	1.44	819811	2659955	87.7
Total Area:			3031574	

Concentration:	%
A1c	4.9