

Patient Name	Mr. CHANDRA KANT	Client Name	Sunrise Diagnostic Centre,	Specimen Received	16/03/2019
Age/Sex	53 YRS/M		Agra	Specimen Type	Tissue
Patient ID	011903160111	Client Code		Collection Date	16/03/2019
Specimen ID	MOLQ/B-442/19			Report Date	16/03/2019

SURGICAL PATHOLOGY REPORT

TURBT

DIAGNOSIS

LOW GRADE UROTHELIAL CARCINOMA

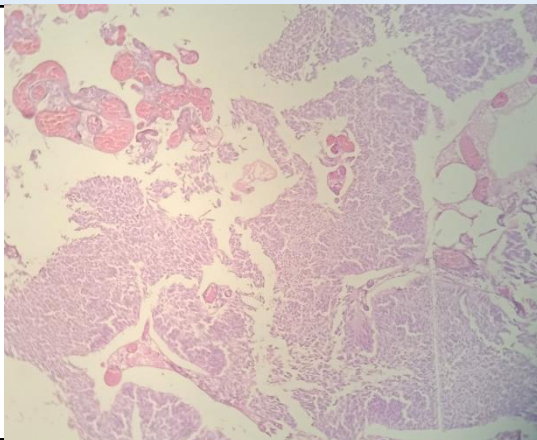

SPECIMEN

TURBT

GROSS

Received One H&E stained slide.

Microscopy

Histologic Type:

Urothelial (Transitional Cell) Carcinoma.

Tumor Configuration:

Low Grade.
Solid / Nodule.

Adequacy of Material for Determining Muscularis Propria Invasion.

Muscularis Propria Invasion (Detrusor Muscle): Not Invaded.

Lymph vascular Invasion: Not invaded.

Microscopic extent of tumor:

Tumor not invades subepithelial connective tissue (lamina propria).

Muscularis propria is not invaded.

Reference

- i) Rosai and Ackerman's Surgical Pathology.
- ii) Modern Surgical Pathology.

Gulshan Yadav, MD
Consultant Pathologist