

Patient Name	Mr. ZAINA	Client Name	Patients Care Clinical Laboratory, J & K	Specimen Received	16/03/2019
Age/Sex	70 YRS/M	Client Code		Specimen Type	Tissue
Patient ID	011903110194			Collection Date	16/03/2019
Specimen ID	MOLQ/B-399/19			Report Date	16/03/2019

SURGICAL PATHOLOGY REPORT

ECG biopsy

DIAGNOSIS

Dysplastic epithelium.

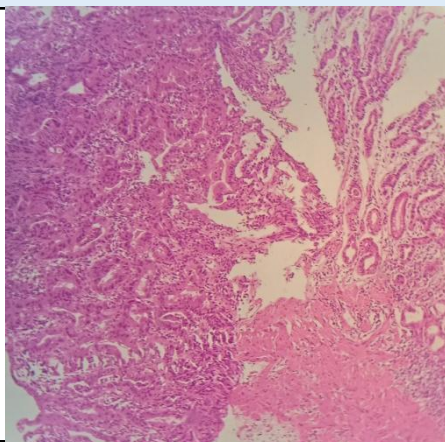

SPECIMEN

ECG biopsy

GROSS

Received multiple tiny greyish white tissue piece.

Microscopy

- Section examined shows mucosal lining epithelium with anisonucleosis hyperchromatism, altered nuclear and cytoplasmic ratio and mitotic figures. Deeper tissue shows fibro collagenous tissue, inflammatory infiltrate.

Note : All biopsy specimen will be stored for 15 (fifteen)days, block and slides for 5(five) years only from the time of collection. No request ,for any of the above ,will be entertained after the due date.

Reference

- Rosai and Ackerman's Surgical Pathology.
- Modern Surgical Pathology.

Consultant Pathologist